



# THE WESTON

## PROFILE

- 2,922 Square Feet
- 4 Bedrooms, 3.5 Baths
- Spacious Loft/Office
- 9' Ceilings Throughout 1st Floor with 2-Story Great Room
- 2 Piece Crown Molding on 1st Floor, 1 Piece on 2nd Floor Hallway
- Granite Countertops in the Kitchen
- Decorative Wrought Iron Staircase Railing
- Unfinished Bonus Room Over Garage
- Designer 42" Kitchen Cabinets Crown Molding and Accent Molding
- Keeping Room off Kitchen/Breakfast Area
- 48" Tiled Shower and Soaker Tub in Master Bath
- Fireplaces in Great Room and Keeping Room
- Stainless Steel Appliance Package
- Tray Ceilings in Dining Room and Master Bedroom with Recessed Lighting
- Ceramic Tile Flooring in all Baths and Laundry
- Carriage-Style Garage Door
- Quoined Corners with Jack Arches and Keystones
- Designer Plumbing Fixtures
- Choice of 3 Paint Different Paint Colors Throughout
- Hardwood in Foyer, Kitchen/Breakfast Areas, Dining Room, and 1/2 Bath
- Optional Side Entry Garage as Shown



Ask your new homes specialist about the many designer features available.



06/17/14

# The Weston

2922 Square Feet

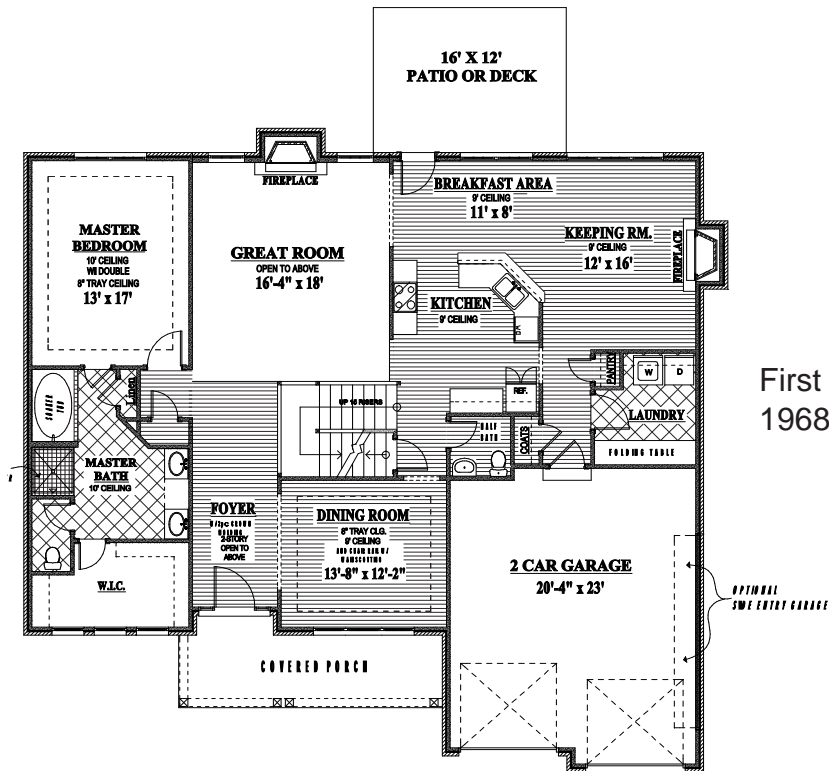

First Floor  
1968 Sq. Ft.

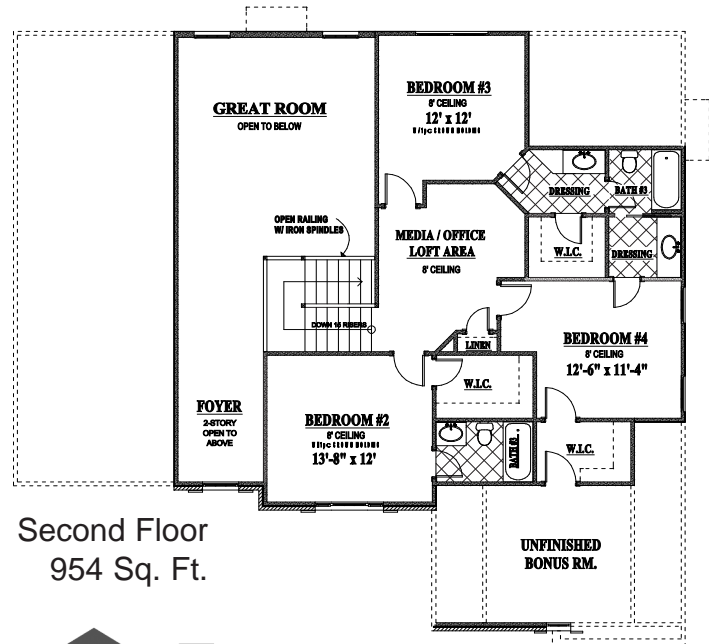

Second Floor  
954 Sq. Ft.



06/17/14

3445 Richmond Road, Suite 200, Lexington, Kentucky 40509, Office, (859) 277-1600  
ALL FEATURES, DESIGNS, PLANS, SPECIFICATIONS, AND PRICES ARE SUBJECT TO CHANGE WITHOUT NOTICE