



# THE SCOTTSDALE

## SIGNATURE SERIES

---

3,090 Square Feet  
 4 Bedrooms, 3.5 Baths  
 2 Story Great Room  
 2 Piece Crown Molding on 1st Floor  
 1 Piece Crown Molding on 2nd Floor Hallway  
 Granite Countertops in the Kitchen  
 Unfinished Bonus Room Over Garage  
 Designer 42" Kitchen Cabinets with Crown Molding and Accent Molding  
 Tiled 48" Shower and Soaker Tub in Master Bath  
 Fireplace in Great Room  
 Fireplace in Keeping Room  
 Stainless Steel Appliance Package  
 Tray Ceilings in Dining Room and Master Bedroom  
 Ceramic Tile Flooring in all Baths and Laundry  
 Carriage-Style Garage Door  
 Quoined Corners with Jack Arches and Keystones  
 Designer Plumbing Fixtures  
 Choice of 3 Different Paint Colors Throughout  
 Hardwood in Foyer, 1/2 Bath, Kitchen/Breakfast Area, and Dining Room and Great Room  
 Stone on Front Center and Left Side Garage  
 Optional Coffered Ceiling in Great Room



Ask your new homes specialist about the many designer features available.



06/17/14

# The Scottsdale-SIGNATURE SERIES

3,090 Square Feet

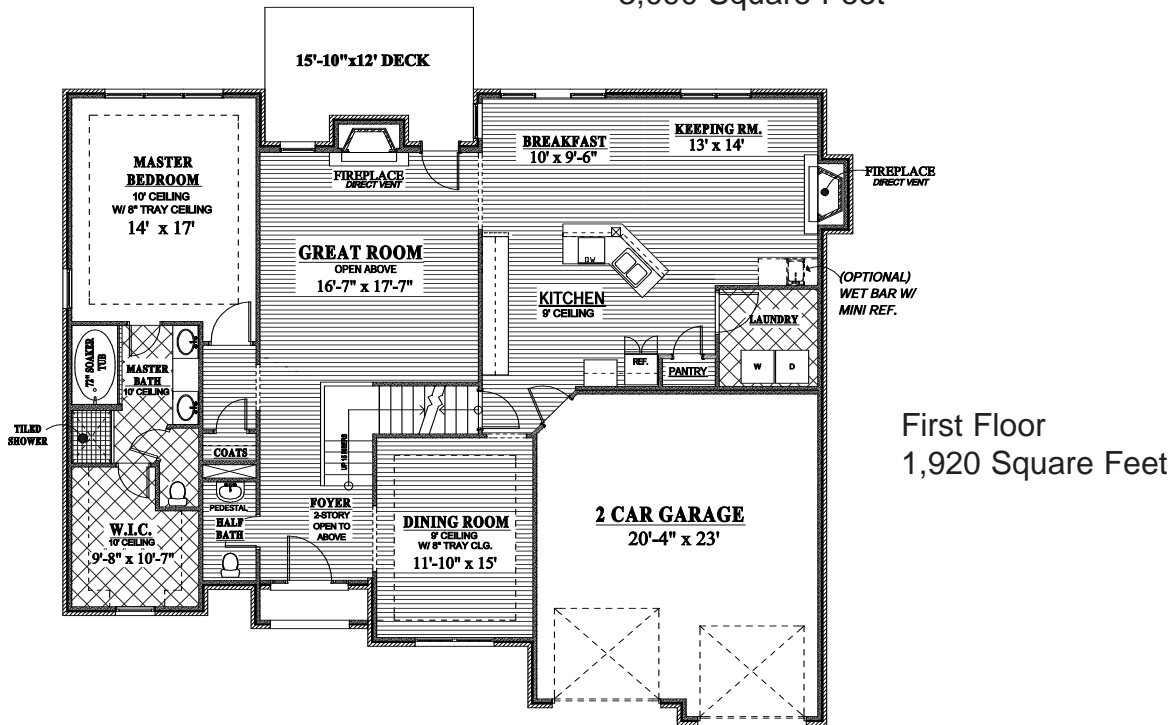

**Second Floor**  
1,170 Square Feet

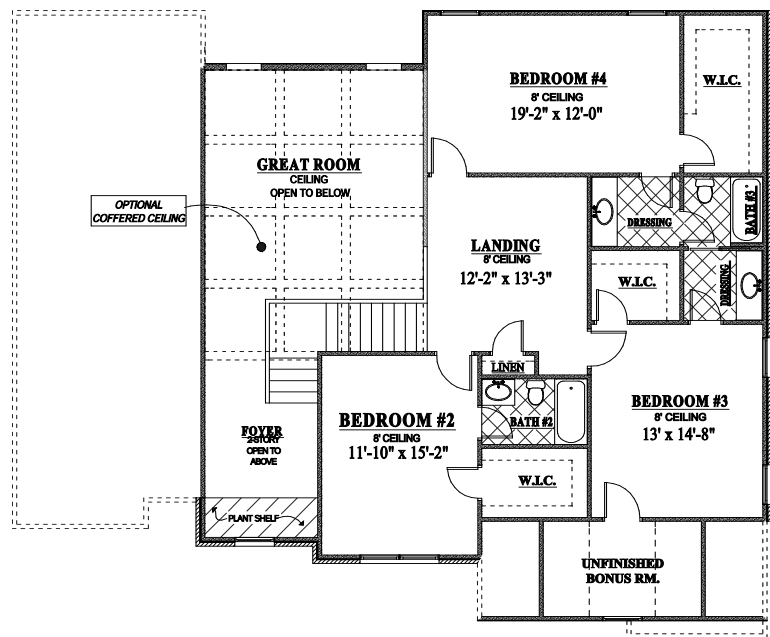

*Ellerslie*  
at Delong

**Commonwealth**  
DESIGNS



06/17/14

3445 Richmond Road, Lexington, Suite 200, Kentucky 40509, Office, (859) 277-1600  
ALL FEATURES, DESIGNS, PLANS, SPECIFICATIONS, AND PRICES ARE SUBJECT TO CHANGE WITHOUT NOTICE